police NEUCHÂTELOISE
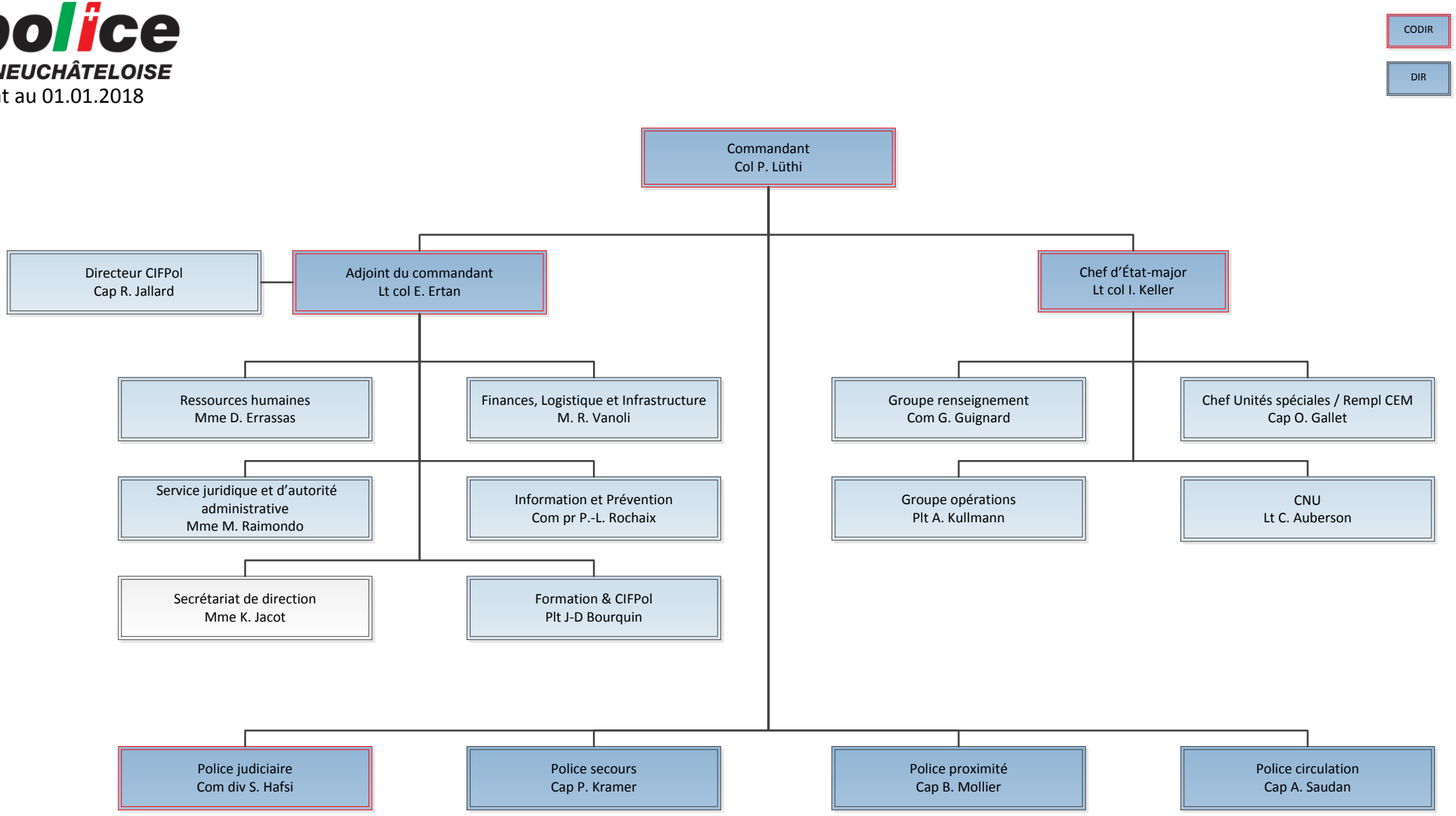
Etat au 01.01.2018