police NEUCHÂTELOISE
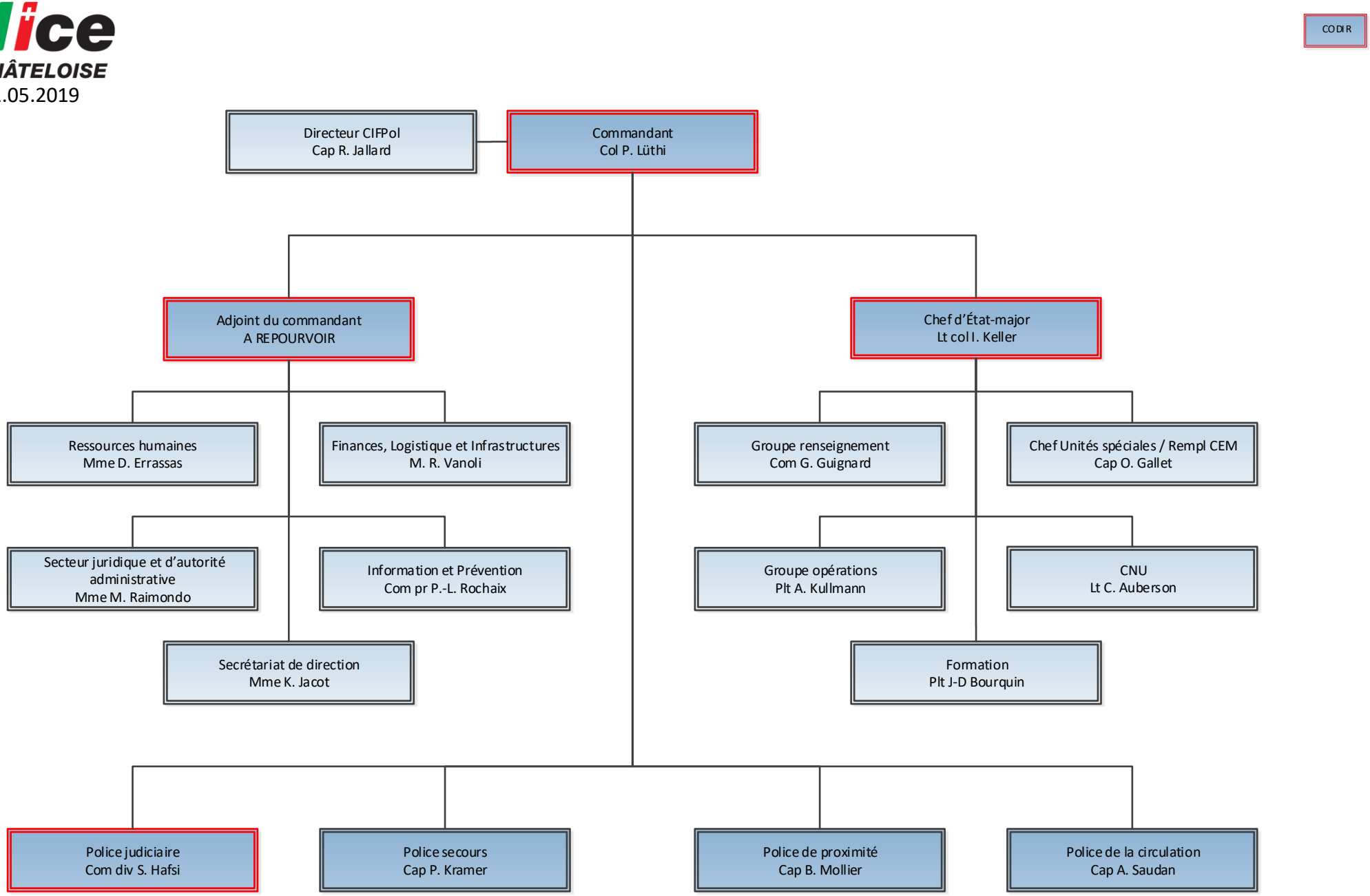
Etat au 01.05.2019