police NEUCHÂTELOISE

Police neuchâteloise
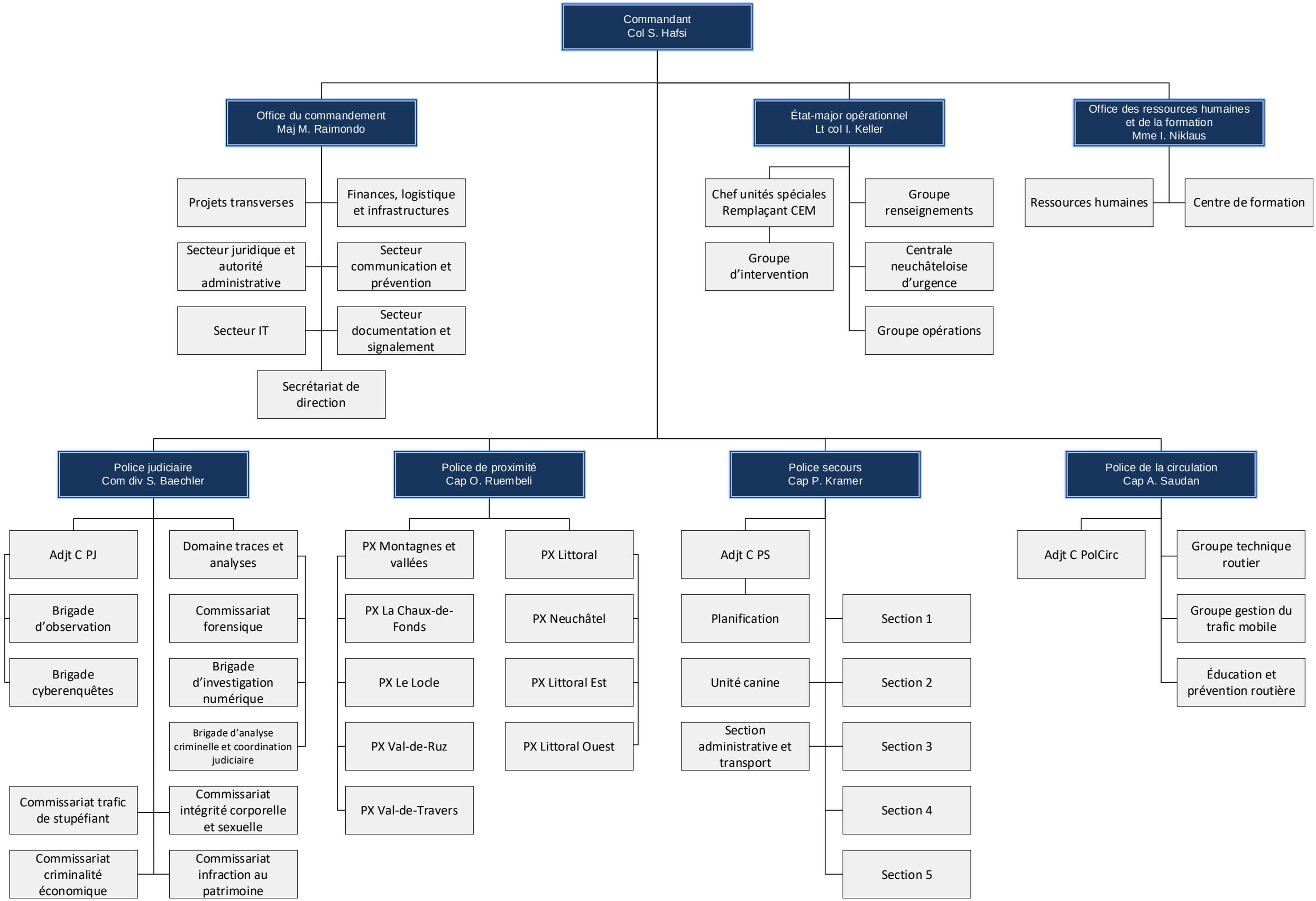
État au 01.07.2025