ne.ch
RÉPUBLIQUE ET CANTON DE NEUCHÂTEL

Commission des plaintes – processus de traitement des plaintes

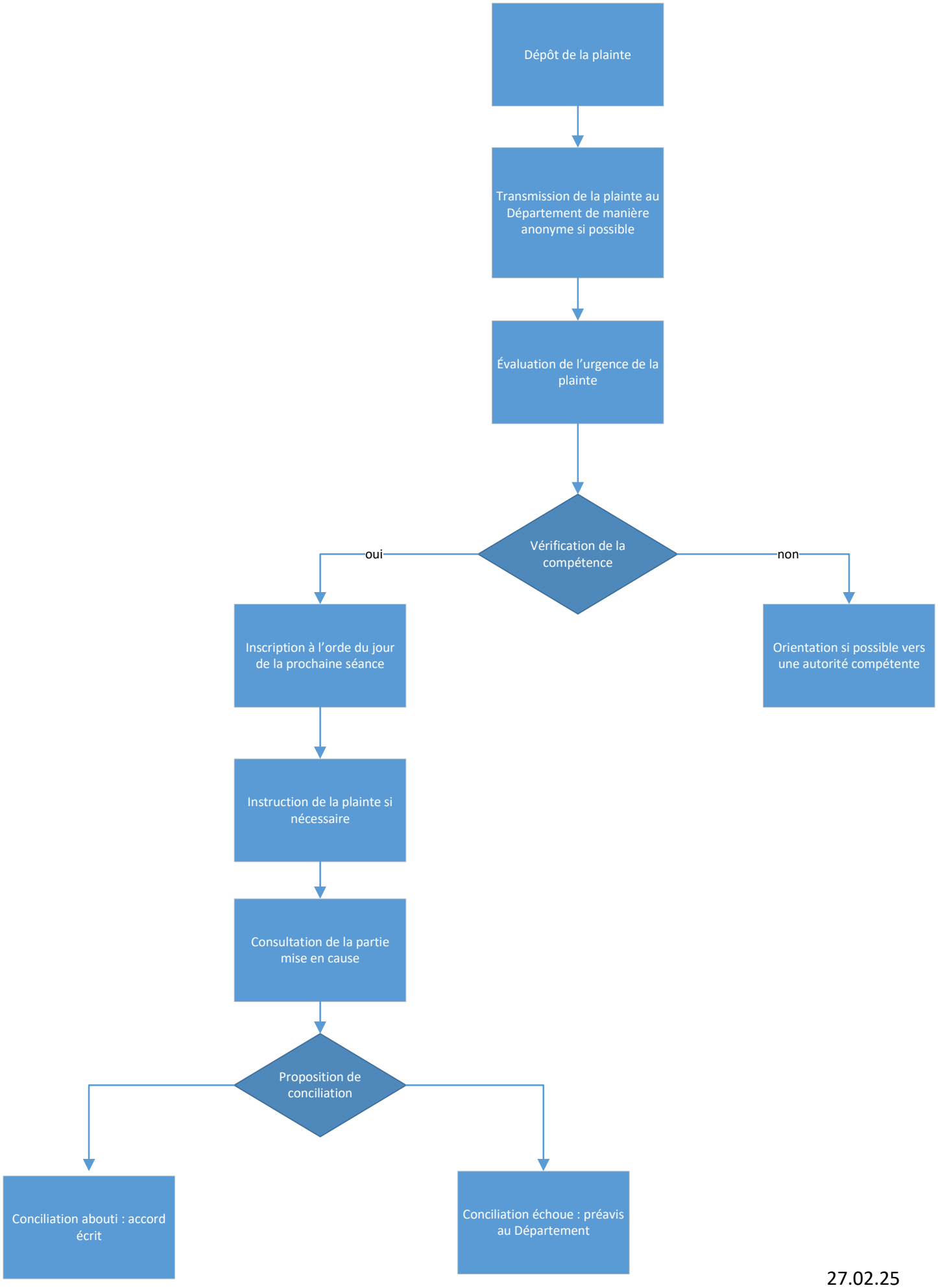

27.02.25