RÉPUBLIQUE ET CANTON DE NEUCHÂTEL
DFDS - Dpt de la formation, de la digitalisat
Service cantonal des sports

Organigramme du service cantonal des sports
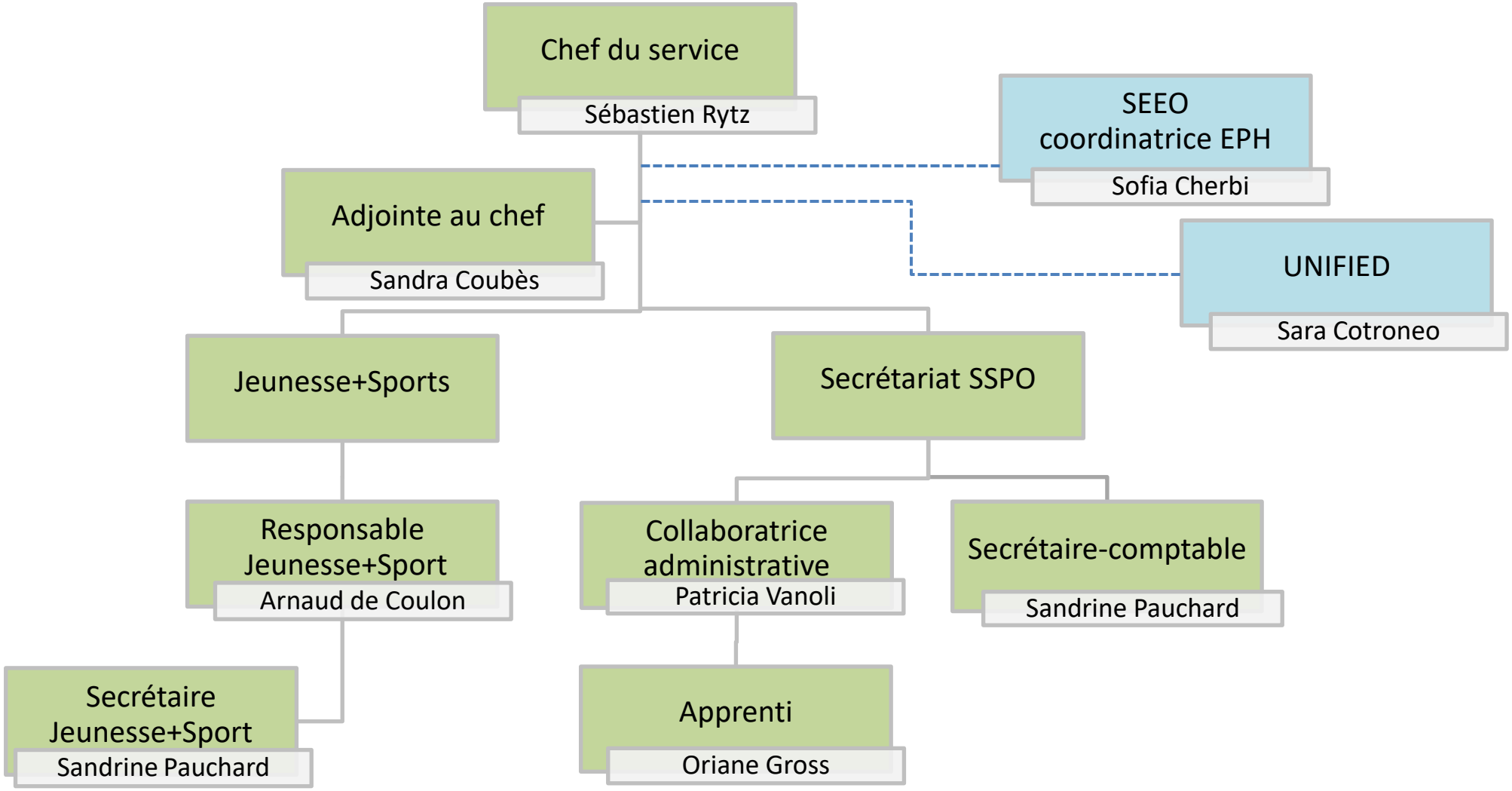
3.9 EPT